1888 1958

PROGRAM

Commemorating the 70th Anniversary

of

ST. JOSEPH'S PARISH CHURCH

Mahanoy City, Pa.

SUNDAY, OCTOBER 5, 1958

LAKEWOOD PARK PAVILION

Compliments

of

★

SHENANDOAH, PA.

1888 - 1958

70th ANNIVERSARY

of

ST. JOSEPH'S PARISH CHURCH

Mahanoy City, Pa.

This year the parishioners of St. Joseph's Parish are celebrating the 70th Anniversary of the founding of St. Joseph's Parish and Church. The parish was founded September 30, 1888; and the cornerstone for the church was blessed on that same day.

The first Lithuanians came from their native land to Mahanoy City, in the year of 1876. When their number increased, they decided to organize a parish and build a church, in which they could assemble to worship and honor Almighty God.

The first pastor was Rev. Peter Abromaitis, appointed by the Most Rev. P. J. Ryan, Archbishop of Philadelphia, in August, 1888.

Within a short time, four lots were purchased at the corner of West Mahanoy street and "C" street, for $3600.00. A contract was drawn up for the building of a brick church, of Gothic style, with one steeple, fifty-four feet wide and one hundred feet long.

After many difficulties had been resolved, the church building was finally completed, and then blessed by the Most Rev. P. J. Ryan, Archbishop of Philadelphia, June 8, 1893.

The parishioners loaned, according to their means and without interest, for the building of the church. In this way they saved the extra money that would have had to be paid for a bank loan. The building of the church cost about $40,000.00. A little later, in the year 1894, a brick rectory was built alongside the church, at a cost of $6,000.00.

When all the debts had been liquidated, a parish school was built, in the year 1907, a short distance from the church. The brick school building cost $15,000.00.

However, because of not a few misunderstandings as to who was in charge and because of some confusion over the title and ownership of the properties, the parish school was not opened until 1925. By this time the civil courts had settled all questions of title, ownership and administration of church properties.

Since 1925, the Reverend Sisters of St. Francis, Pittsburgh, Pa., have been teaching in St. Joseph's parish school. A convent was erected for the Sisters in 1925, on the corner of West South and "C" streets, at a cost of over $30,000.00.

St. Joseph's Parish has two cemeteries for its parishioners. The first cemetery was purchased in 1888; the second in 1918.

Anniversaries are occasions for special celebrations, and by the same token, are worthy of special recognition and participation of members and friends.

As St. Joseph's imposing church building is a landmark in Mahanoy City, so its parishioners are an integral part of the community. During its seventy years of religious activity, it has meant much to Mahanoy City, where its sphere of influence is not only parochial, but civic, social, religious and regional. The happy association of faith and patriotism has ever been the hallmark of St. Joseph's parishioners.

St. Joseph's Parish has nurtured many vocations and has inspired others to professional careers. It has contributed five priest-sons to Our Lord's vineyard:

Rev. Joseph Zablackas, ordained June 10, 1906; died January 8, 1922; buried in St. Canicus cemetery, Mahanoy City, Pa.

Rev. Albin J. Neverauskas, ordained May 18, 1940; now stationed in St. Casimir's Parish, Philadelphia, Pa.

Rev. Bernard Cherkauskas, trappist, ordained December 19, 1942; now stationed in the Trappist Monastery, Coneyrs, Georgia.

Rev. Dr. Bernard A. Shimkus, J. C. D., graduate of Catholic University, Washington, D. C.; ordained May 29, 1943; presently appointed professor at Cardinal Dougherty High School, Philadelphia, Pa.

Rev. Vincent Raitelis, M. I. C., a Marian Father, ordained August 13, 1944; died January 25, 1957, buried in St. Casimir's cemetery, Chicago, Illinois.

St. Joseph's Parish boasts of still another honor. Among the many of its daughters who have devoted their lives to the service of Our Lord are the following:

Sr. M. Bernadetta, Sr. M. Monica and Sr. M. Agatha, of St. Casimir's Convent, Chicago, Illinois.

Sr. M. Angelita, Sr. M. Imelda, Sr. M. John, Sr. M. Laura, Sr. M. Mechtildes, Sr. M. Marcella, Sr. M. Norberta, Sr. M. Pius, Sr. M. Tarcisia, Sr. M. Theodore, of St. Francis Convent, Pittsburgh, Pa.

Sr. M. Germaine, Sr. M. Bernarda, of Sister of Jesus Crucified, Brockton, Mass.

Sr. M. Carmelita Marie, of the Most Precious Blood Convent, Columbia, Pa.

Sr. M. Louise, of the Visitation Holy Mary Monastery, Bethesda, Maryland.

The following priests have been pastors of St. Joseph's Parish:

Rev. Peter Abromaitis, Rev. Simon Pautienius, Rev. Vincent Dargis, Rev. Jerome Valaitis, Rev. Dr. Francis Augustaitis, Rev. P. C. Chesna, present pastor, since May 1, 1920.

The following priests have been assistant pastors of St. Joseph's Parish:

Rev. A. Bakunas, Rev. P. Juraitis, Rev. C. Zaikauskas, Rev. St. Stonis, Rev. V. Mikaitis, Rev. P. Laumakis, Rev. J. Baltrunas, Rev. S. Vembre, Rev. C. Rakauskas, Rev. V. Vezis, Rev. St. Venslauskas, Rev. L. Peciukevich, Rev. E. Wassel and Rev. J. Bagdonas, present assistant pastor.

The following Catholic organizations are active in the parish:

Holy Rosary, St. Francis, Sacred Heart, B. V. M. Sodality, St. Magdalen's, St. John's, C. Y. O. Lithuanian R. C. Alliance of America, The Archbishop's Committee for Christian Home and Family and the Altar Boys Society.

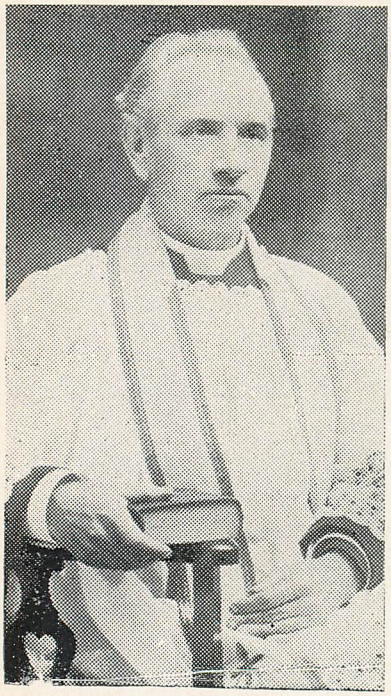

REV. PETER ABROMAITIS
First Pastor

REV. SIMON PAUTIENIUS
Second Pastor

REV. P. C. CHESNA
Present Pastor

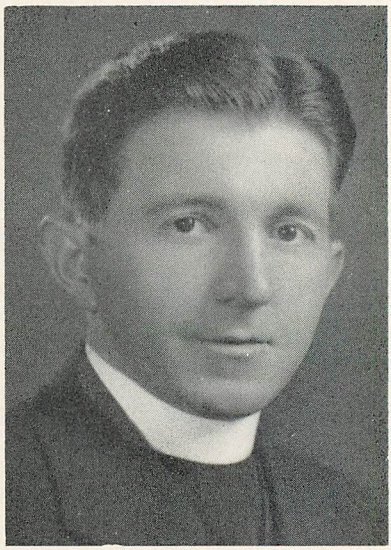

REV. J. J. BAGDONAS
Present Assistant Pastor

PATRONS

Holy Rosary Society	$500.00
Rev. P. C. Chesna	210.00
St. Francis Society	100.00
Sacred Heart Society	100.00
St. Magdalen's Society	100.00
Kaier's Brewing Co.	100.00
Holy Name Society	50.00
Young Men's Lithuanian Independent Club	46.89
Miss Helen M. Ambrose	25.00
Altar Boys' Society	25.00
St. Joseph's Choir	10.00
B. V. M. Society	10.00
Dr. J. F. Bonavich	10.00
Dr. C. S. Burke	10.00
Dr. and Mrs. Wm. Walinchus	5.00

ONE DOLLAR CONTRIBUTIONS

Derescavage's Cafe
Kaczmarczyk Radio
Haldeman's Bakery
Young's Store
Luke's Flower Shop
J. & T. Restaurant
Joseph Konsevage
Millie Truck
E. Perkowski
Helen Humanick
Nellie Murtin
Florence Linkhorst
Mrs. Klemovich
Helen Kurtz
Anna Thomas
Julia Sapeiga
Anna Lesusky
Mrs. Chas. Staconis
Mr. and Mrs. Geo. Rudis

Raitelis & McKerns—$2.00 — Mrs. Adele Graham—$2.00

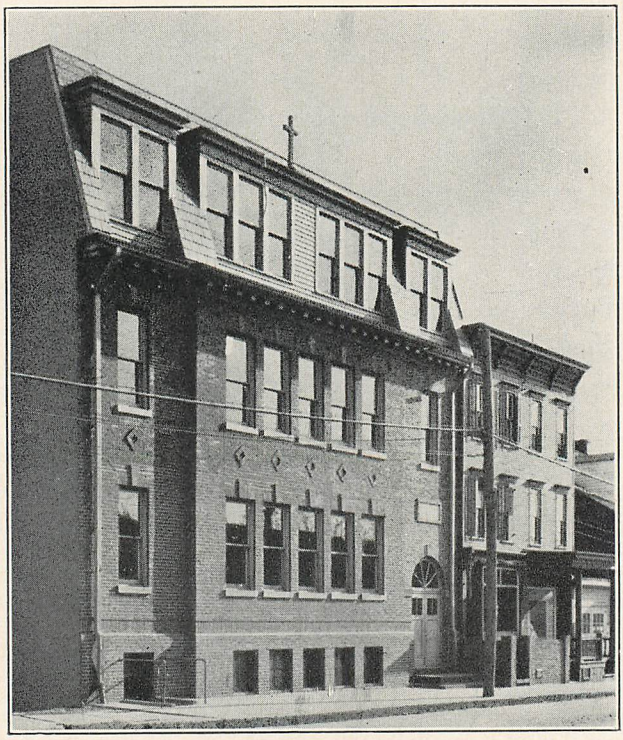

ST. JOSEPH'S SCHOOL

Congratulations

CHARLES B. ADUKAITIS

ROAD CONTRACTOR

PAVING SIDEWALKS, PLAYGROUNDS, PARKING AREAS

★

Phone 1791

494 West Pine Street

FRACKVILLE, PA.

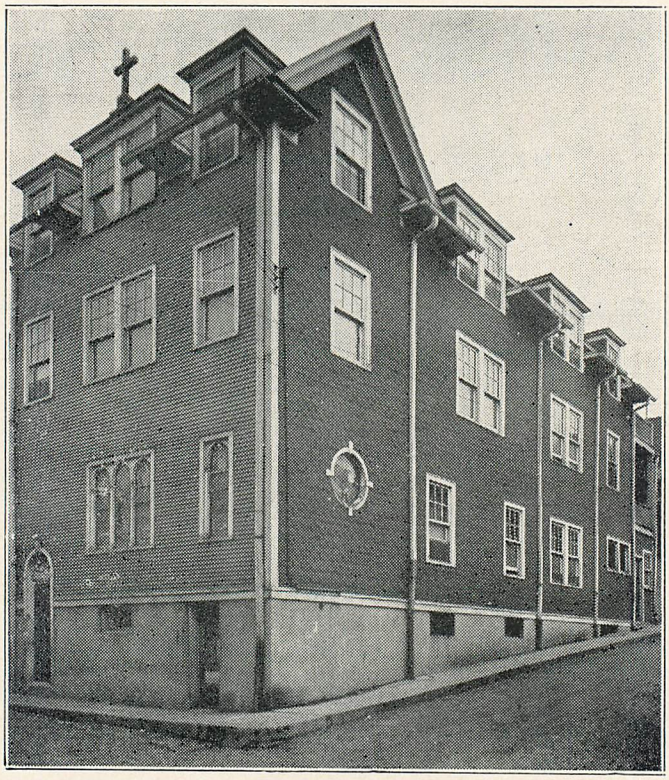

ST. JOSEPH'S CONVENT

THE UNION NATIONAL BANK OF MAHANOY CITY

Mahanoy City Girardville

MAKE THIS YOUR BANK

FREE PARKING WHILE YOU BANK

★

ASSETS $13,000,000.00

★

Member Federal Deposit Insurance Corporation

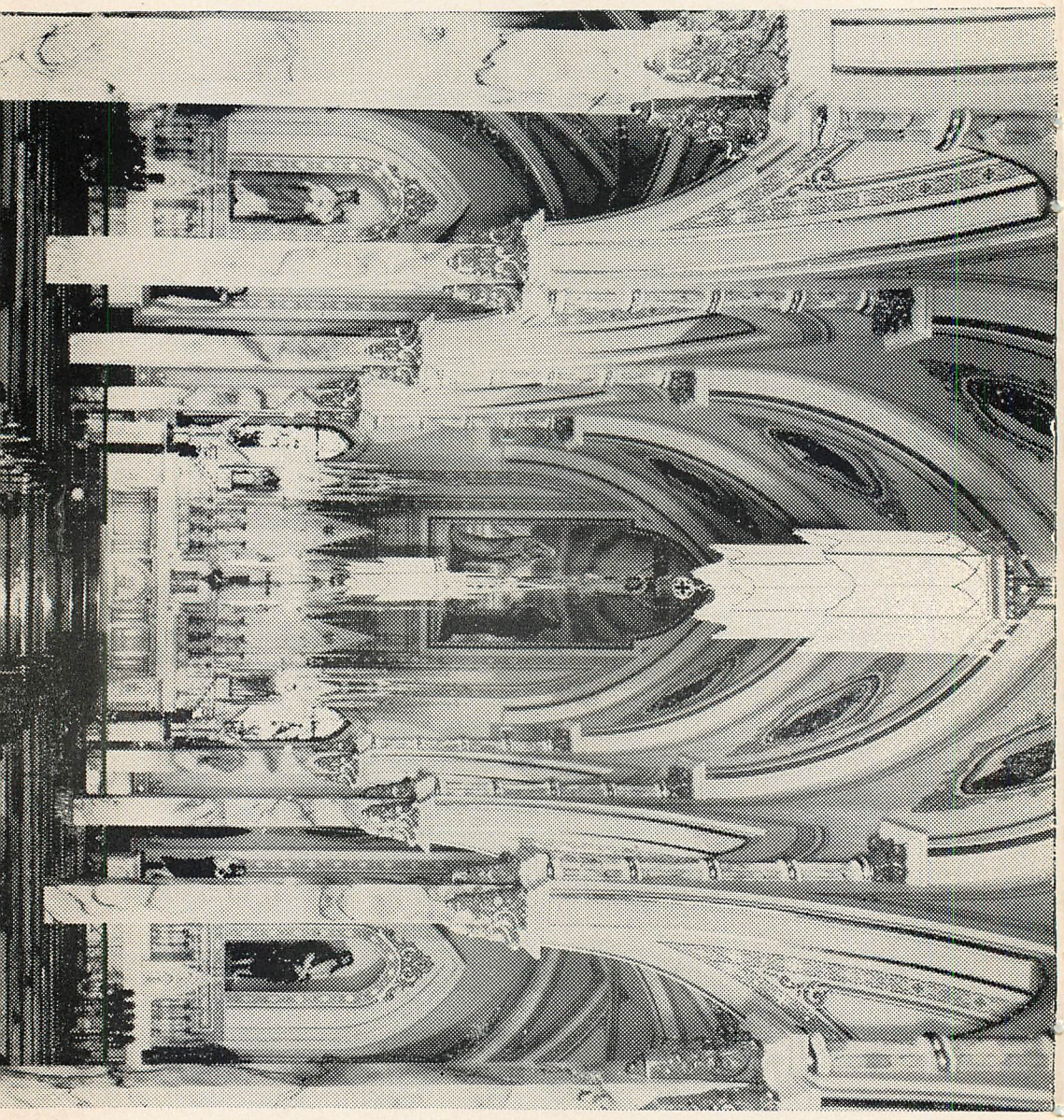

INTERIOR OF ST. JOSEPH'S CHURCH

Congratulations to

ST. JOSEPH'S PARISH

On Their 70th Anniversary

REV. ALBIN NEVERAUSKAS

Son of St. Joseph's Parish

Mahanoy City, Pa.

★

and Mother,

MRS. AGATHA NEVERAUSKAS

Congratulations to Father Chesna
and the
People of St. Joseph's Parish

R. GUINAN CO.

With Every Good Wish For Your Continued Success

CONGRESSMAN IVOR D. FENTON

Compliments
of

GUY'S FLOWERS

LAKEWOOD

Congratulations

On Your 70th Anniversary

G. CLEVELAND FREEMAN

Registered Architect

★

419 Carsonia Avenue

READING, PA.

Congratulations

BLASCHAK COAL COMPANY

White Ash Anthracite by Famous Wilmot Media

CALL YOUR LOCAL TRUCKER

OR MAHANOY CITY 724

Compliments of

PAUL MAURER

TAX COLLECTOR

★

MAHANOY CITY, PA.

Congratulations

RUT'S CAFE

1134 West Mahanoy Street

★

MAHANOY CITY, PA.

Congratulations on the 70th Anniversary
of St. Joseph's Parish

AMERICAN BANK

★

Member Federal Deposit Insurance Corporation

Best Wishes

PECA
COAL COMPANY

★

Phone 1700

MAHANOY CITY, PA.

Congratulations

J. H. BROKHOFF
Inc.

Golden Guernsey Milk
Dairy Products

Phones:
Lehighton 604
Pottsville MA 2-7982
Shenandoah 2-1601

Compliments of

AGGIE'S
MARKET

129 West Market Street

★

MAHANOY CITY, PA.

Best Wishes

THOMAS
ELECTRIC CO.

Electrical Contractor

★

412 East Centre Street

Phone 587

MAHANOY CITY, PA.

Compliments of

Miss Roseann
Konsavage

★

Organist-Choir Director
of St. Joseph's Parish

Best Wishes

JAMES P.
BOHORAD

ATTORNEY-AT-LAW

Congratulations

AUGUST
BEVERAGES

Since 1900

★

MAHANOY CITY, PA.

SOPHIE'S
GIFT SHOPPE

Full Line of
Religious Articles, Prayer Books,
Bibles, Medals, Stationery
and Costume Jewelry

★

405 West Centre Street

MAHANOY CITY, PA.

Phone 1267-W

LESTUSKY'S CAFE
409-411 West Mahanoy Street
Phone 1021-W
MAHANOY CITY, PA.

ISABELLE'S FLOWER SHOP
Isabelle Shuck, Prop.
639 East Centre Street
MAHANOY CITY, PA.
Phone 551

MICHAEL G. MELLON
Insurance Broker
86 South Main Street
MAHANOY CITY, PA.
Phone 717

CONEY ISLAND LUNCH
20 South Main Street
MAHANOY CITY, PA.
Leo Tsokos, Prop.

TONY MATULAITIS
Meats and Groceries
Phone 1384-J
MAHANOY CITY, PA.

ROSE CHESKO
Fabric and Sewing Supplies
301 East Centre Street
MAHANOY CITY, PA.
Phone 1175

ANTHONY BANULIS
800 East South Street
MAHANOY CITY, PA.

VINCENT J. ANCERAVAGE
BARBER
916 East Pine Street
MAHANOY CITY, PA.

EAST END
SUNOCO SERVICE STATION
L. S. Pompei, Prop.

HERMAN COFFEE
Work and Dress Clothes
Boots and Shoes
34 South Main Street
MAHANOY CITY, PA.

TOWNE CLEANERS
230 East Centre Street
MAHANOY CITY, PA.
Phone 1896

LANGAVICH
BARBER SHOP
1027 East Pine Street
MAHANOY CITY, PA.

HARVEY'S PHARMACY

John Dereskevich, Ph. G.

THE REXALL STORE

124 Sunbury Street — Minersville, Pa.

CHARLES F. RECKLITIS

FUNERAL DIRECTOR

36 East Spruce Street — Mahanoy City, Pa.

Phone 149

ROMAK'S MANUFACTURING CO.

Storm Doors - Windows - Awnings - Glass - Mirrors

Phone 1132

1204-14 East Mahanoy Street — Mahanoy City, Pa.

70th ANNIVERSARY COMMITTEE

Holy Name and Holy Rosary Societies

Rev. P. C. Chesna, Pastor

Rev. J. J. Bagdonas, Assistant Pastor

Dr. T. J. Tacelosky, Chairman

Miss Margaret Lutskus, Chairlady

Miss Florence Kralick, Co-Chairlady

HOLY ROSARY

Mrs. Blanche Alansky

Miss Helen Alansky

Mrs. Mary Ambrose

Mrs. Anna Baranosky

Mrs. Lillian Berdosh

Mrs. Mary Burgess

Mrs. Anna Cook

Mrs. Joseph Grigalonis

Miss Florence Kralick

Miss Wanda Lazaravage

Mrs. Mary Luschas

Miss Margaret Lutskus

Mrs. Mildred Millard

Mrs. Isabell Marchalonis

Mrs. Helen McKerns

Mrs. Mary Pangonis

Mrs. Eva Petrus

Mrs. Lillian Peel

Mrs. Martha Setevage

Miss Florence Shimkus

Miss Margaret Shimkonis

Mrs. Anna Thomas

Mrs. Connie Wentz

Mrs. Jean Zelonis

HOLY NAME

Dr. T. J. Tacelosky

Mr. Joseph Anceravige, Jr.

Mr. Z. Dereska

Mr. Charles Rusk

Mr. Ed. Turuta

Mr. Ed. Zelonis

70th ANNIVERSARY BANQUET

PROGRAM

Introduction ..... Dr. T. J. Tacelosky
Member of St. Joseph's Parish, Mahanoy City, Pa.

National Anthem ..... Assembly

Invocation ..... Rev. Dr. Bernard A. Shimkus, J. C. D.
Son of the Parish, Philadelphia, Pa.

Dinner ..... Lobitz Catering Service, Hazleton, Pa.

Toastmaster ..... Dr. J. T. Bonavich
Son of St. Joseph's Parish, Mahanoy City, Pa.

Speaker ..... Rev. A. J. Neverauskas
Son of the Parish, Philadelphia, Pa.

Selections ..... St. Joseph's Church Choir
Directed by Miss Roseann Konsavage, organist
Daughter of St. Joseph's Parish, Mahanoy City, Pa.

Remarks ..... Prof. Helen M. Chesko
Daughter of St. Joseph's Parish, Mahanoy City, Pa.

Address ..... Rev. P. C. Chesna
Pastor of St. Joseph's Parish, Mahanoy City, Pa.

Introduction of Honored Guests

Benediction ..... Rev. Joseph A. Karalius
Pastor of St. George's Church, Shenandoah, Pa.

Lithuanian National Anthem

Compliments of

Summit Hill Marble
& Granite Co.

Walter Weiss, District Manager

★

MIDDLEPORT, PA.

Phone Silver Creek
Bridge 7-5701

Best Wishes

BOHORAD'S

MEN'S STORE

★

MAHANOY CITY, PA.

Congratulations

LEN & JOE ZALIS

COAL and ICE HAULING

29 South 10th Street

★

MAHANOY CITY, PA.

Phone 616-R

Compliments of

MELUSKEY'S
CAFE

★

129 West Market Street

MAHANOY CITY, PA.

PHONE 387

V. KACZMARCZYK

DISTRIBUTOR OF

Kaier's Beer - Ale - Porter

1125 East Pine Street Mahanoy City, Pa.

MICKEY'S CAFE

(STEPONAVAGE)

339 West Mahanoy Street Mahanoy City, Pa.

PHONE 1263

Congratulations
On Your 70th Year

REGAL & BLUM

★

MAHANOY CITY, PA.

Best Wishes

CONNIE WENTZ
BEAUTY SHOPPE

601 West Mahanoy Street

★

MAHANOY CITY, PA.

F. & WM. SHEEHAN

DISTRIBUTORS FOR

America's Finest Can, Bottle and Draught Beer — KAIER'S

Yuengling's - Valley Forge - Ballantine - Columbia

Ram's Head Ale — Pepsi-Cola - Crystal Soda

Compliments of

LOUIS TRUSKOWSKY

FUNERAL DIRECTOR

Phone 78 Mahanoy City, Pa.

Compliments of

E. T. EVERETT & SONS

CEMETERY MEMORIALS

Established 1893

Mahanoy City	Frackville	Shenandoah
Phone 2	Phone 25	Phone 2-0334

Compliments of

NOONAN
and
PACE

★

5 West Centre Street

MAHANOY CITY, PA.

Best Wishes

PASKEY'S
BAR & RESTAURANT

Modern Air-condition

Cor. Jardin and Centre Streets

★

SHENANDOAH, PA.

Congratulations

GILBERTON COAL COMPANY

Miners and Shippers of Anthracite Coal

★

GILBERTON, PA.

Phone Frackville 602

Compliments of

Joseph Anceravage, Sr. & Son

LITHUANIAN BARBERS

★

409 West Centre Street

MAHANOY CITY, PA.

Congratulations

DAVID TULIN
& SON

Wholesale Produce
and Fruit

★

MAHANOY CITY, PA.

Compliments of

KLEIN

CAFE & RESTAURANT

112 East Centre Street

★

MAHANOY CITY, PA.

Best Wishes

Russell Williams
Company

Manufacturer of
Ladies' Dresses and Robes

William Truchan
Russell Lahutsky

Phone 1024

418-428 West Mahanoy Street

MAHANOY CITY, PA.

Congratulations

Helen & Bill Gablin
Beauty Shoppe

★

33 South Main Street

Phone 756

MAHANOY CITY, PA.

Congratulations

J. A. ORAVITZ
& SONS

FUNERAL DIRECTORS

★

Phone 2-1710

SHENANDOAH, PA.

Congratulations
On Your 70th Year

LIACHOWITZ'S

★

Since 1894

Best Wishes

GUDD'S CAFE

★

23 South D Street

MAHANOY CITY, PA.

Compliments of

LAKEVIEW
DAIRY

Good Quality Milk
With a Service
That Counts

★

BARNESVILLE, PA.

Rain or Shine

Sleet or Snow

LAFAYETTE SEAFOOD

Always on the Go!

DRINK

SHURFINE COFFEE

★

Compliments of

REGINA'S FLOWER SHOP

★

GIRARDVILLE, PA.

Best Wishes

CITY TELEVISION CORP.

★

100 West Pine Street

MAHANOY CITY, PA.

Congratulations

West Palm Gardens

M. Faynor, Prop.

Beer - Wine - Liquor - Lunch

Dancing Every Night

505-507 West Mahanoy Street

MAHANOY CITY, PA.

Phone 9903

Compliments of

★

RADZAI

★

Best Wishes

CLOVER FARMS

★

At All Farmer Markets

GE Appliances

H. J. HEISER CO.

HARDWARE

★

MAHANOY CITY, PA.

Compliments of

ZOBA'S
CAMERA SHOP

★

9 East Centre Street

MAHANOY CITY, PA.

Best Wishes

VIC BALL'S
MARKET

717 East Centre Street

★

MAHANOY CITY, PA.

Congratulations to
St. Joseph's Parish

F. W. KLECKNER

The Store of Quality
and Service

★

MAHANOY CITY, PA.

Compliments of

SOL LEVIT

Schuylkill County's
Leading Jeweler

Headquarters For
Engagement & Wedding Rings

26-28 North Main Street

SHENANDOAH, PA.

Congratulations

JOHN ALANSKY

Distributors of

Kaier's Beer, Old Diamond Ale and Porter

★

Phone 482

MAHANOY CITY, PA.

HOT POINT APPLIANCES

DONELLA ELECTRIC SUPPLY

ELECTRICAL CONTRACTORS

228 East Centre Street

MAHANOY CITY, PA.

Washer and Sweeper Parts
House and Power Wiring
Lighting Fixtures

Best Wishes

T. J. Tacelosky, D.D.S.

★

30 East Mahanoy Street

MAHANOY CITY, PA.

Congratulations

WHALEN'S DRUG STORE

★

239 West Centre Street

MAHANOY CITY, PA.

Compliments of

MILES & TIMM, Inc.

Good Clothes for Dad and Lad

★

MAHANOY CITY, PA.

FINE FOODS

JOHN KUBERT

★

1137-39 East Pine Street

MAHANOY CITY, PA.

Congratulations

LOBITZ
CATERING SERVICE

No Affair Too Large

★

HAZLETON, PA.

Phone GLadstone 4-8121

STANLEY LOBITZ

EMENEE
MANUFACTURING
COMPANY

Subsidiary of Eagle Bros., Inc.

★

715 West Mahanoy Street

MAHANOY CITY, PA.

Phone 28

A. T. Cabral, Plant Manager

Congratulations and Best Wishes
On Your 70th Anniversary

TIMM'S
DRUG STORE

★

MICHAEL KACZMARCZYK

Compliments of

PARK CREST BUILDERS
& SUPPLY CO., Inc.

General Building Construction
Plumbing and Heating

Phones:

Mahanoy City 722

Lakewood 36

Best Wishes

GASPARINI
COAL MINING CO.

Inc.

1439 Main Street

★

PECKVILLE, PA.

Compliments of

MAMMARELLA'S
AMOCO SERVICE
R. George Mammarella, Prop.
Phone 9943
829-841 West Centre Street
MAHANOY CITY, PA.

Congratulations

KOVAL BROS.
Joseph P. Koval, Owner
DESOTO & PLYMOUTH
Sales and Service
701-705 West Centre Street
MAHANOY CITY, PA.
Phone 577

Congratulations

Donald E. Watkins
MOTOR STOKOR
Phone 420
1304 East Centre Street
MAHANOY CITY, PA.

Best Wishes

MAHANOY CITY
SOCIAL CLUB

★

Best Wishes

T. LAHUTSKY CAFE
Cigars - Cigarettes - Candy
Sandwiches
Wine - Liquor - Beer
500 West Centre Street
MAHANOY CITY, PA.

MANSION HOTEL
& RESTAURANT
Air-conditioned
For Your Comfort
★ Banquet Room
★ Cocktail Bar
★ Pastry Shop
Special Sunday Dinners

Compliments of

BERDOSH'S CAFE

AIR-CONDITIONED

Seafood Every Friday and Saturday

1001 East Pine Street

Phone 166-R

MAHANOY CITY, PA.

Best Wishes

WENTZ FUNERAL HOME

★

Congratulations

Harold J. Williams

INSURANCE

Insurance Broker - Realtor

J. J. Newberry Bldg.

MAHANOY CITY, PA.

Phone 3

Compliments of

CITY SHIRT CO.

MAHANOY CITY, PA.

Mark Jonov

Sydney Shanfield

★

Phone 1080

Congratulations

V. F. W. Home Association

and

Mahanoy City Community Fund

JOHN SMITH COMPANY

Fancy Meats and Groceries

417-419 West Centre Street

MAHANOY CITY, PA.

KOLIBAB'S MEAT MARKET

Quality Meats and Groceries

DELIVERY SERVICE

318 West Centre Street

MAHANOY CITY, PA.

Phone 93

BERNARD MARCHALONIS

238 West Mahanoy Street

MAHANOY CITY, PA.

BOBBIN'S FOOD STORE

Finest Homemade Skilandy
and Kielbossi

MAHANOY CITY, PA.

RAJKOWSKI CAFE

312 West Centre Street

MAHANOY CITY, PA.

TUNILLA'S CAFE

638 West Mahanoy Street

MAHANOY CITY, PA.

PAUL GEORGES & CO.

Frozen Custard — Park Crest

24 West Centre Street

MAHANOY CITY, PA.

Phone 139

RANG'S DAIRY

6th & Market Streets

Phone 400

MAHANOY CITY, PA.

GEORGE SENESKY

826 East Centre Street

MAHANOY CITY, PA.

JOHN SISAK

Dealer In

Meats and Groceries

420-422 West Centre Street

MAHANOY CITY, PA.

DAVENDISH PHARMACY

PRESCRIPTIONS

Phone 815

13-15 South Main Street Mahanoy City, Pa.

JOHN SADAUSKY
Good Meats Means Meet Us
Phone 450-S
MAHANOY CITY, PA.

UNITED SUPPLY COMPANY
Wallpaper - Plumbing Supplies
Hardware - Stoves - Pipes
19 East Centre Street
MAHANOY CITY, PA.

DIBAGGIO'S
SERVICE STATIONS
MAHANOY CITY, PA.

MORTON'S FURNITURE
109 East Centre Street
MAHANOY CITY, PA.
Phone 1766

LEON'S FLOWER SHOP
210 East Mahanoy Street
Phone 1793
MAHANOY CITY, PA.

JOHN KLINE
SERVICE STATION
900 West Centre Street
MAHANOY CITY, PA.
Leonard Lesusky, Mgr.

AL CHRISTOCK
Beer Distributor
Beer - Ale - Porter
532 West Spruce Street
Phone 1084
MAHANOY CITY, PA.

TREGELLAS' SHOE STORE
MAHANOY CITY, PA.

FARMERS'
COOPERATIVE DAIRY, Inc.
HAZLETON, PA.

JOS. RUFUS
Retail Food Dealer
601 West Spruce Street
MAHANOY CITY, PA.

LOBICHUSKY'S BAKERY
Wedding Parties Our Specialty
TASTY PASTRIES
Phone 106
438 West Centre Street
MAHANOY CITY, PA.

M. D.
MODERN BAR and RESTAURANT
Beer - Wines - Liquors
Dine and Dance to an Orchestra
Every Saturday
101 W. Centre St. Phone 9969
Michael Dearcot, Prop.

GENERAL AUTO REPAIRS
Flying "A" Service
FELIX SERVICE STATION
945 West Centre Street
MAHANOY CITY, PA.
Phone 9906 or 588

BILL MARCHALONIS
FINE FOODS
Phone 1034
700 East Pine Street
MAHANOY CITY, PA.

BERNARD BARANOSKY
Beer Distributor
and Moran's Soda
1105 East Pine Street
MAHANOY CITY, PA.
Phone 142

STINEY MATULAVAGE
CAFE
1101 East Pine Street
MAHANOY CITY, PA.

EDWARDS' JEWELRY
Authorized Wyler Watch Dealer
Lifetime Guarantee on Balance
and Jewels
232 West Centre Street
MAHANOY CITY, PA.

JOHN KOVAL
Flowers for All Occasions
616 West Centre Street
Phone 764
MAHANOY CITY, PA.

PAUL B. WILLIAMS
905 West Centre Street
Busses to:
Morea, New Boston, Park Place
and Trenton

KEYSTONE CLEANERS
600 East Centre Street
Plant: 822 East Mahanoy Street
Phone 422
MAHANOY CITY, PA.

MAHANOY CITY LUMBER
& SUPPLY COMPANY
Phone 95
MAHANOY CITY, PA.

WILLIAM SLUZALIS
511 West Mahanoy Street
MAHANOY CITY, PA.
Phone 879

FREID'S FURNITURE
Floor Covering - Bedding
All Household Needs
Phone 794

Commercial and Portrait
MAHANOY CITY
PHOTO STUDIO
Mary E. Ambrose
Phone 240
MAHANOY CITY, PA.

Best Wishes

ERNIE'S
PHOTO STUDIO

31 West Centre Street

★

SHENANDOAH, PA.

Phone 2-0209

HENRY RANG DAIRY

BARNESVILLE, PA.

Homogenized and Pasteurized
Milk and Cream

Compliments of

REV. DR. BERNARD
A. SHIMKUS, J. C. D.

and

FATHER
JEROME BAGDONAS

OUR GRATITUDE

We thank our advertisers and friends of the parish who have helped make possible this souvenir booklet commemorating the 70th anniversary of the founding of St. Joseph's Parish and Church.

It is our hope that our parishioners will repay them by considering their various businesses.

God bless you now and in the future years to come.

Rev. P. C. Chesna
Rev. J. J. Bagdonas
Holy Name Society
Holy Rosary Society

NOTES

YOU DESERVE GOOD GOVERNMENT!

YOUR WINNING TEAM!

NOVEMBER 4th, 1958

VOTE FOR

U. S. SENATOR.....HUGH SCOTT

GOVERNOR.....ART McGONIGLE

LIEUTENANT GOVERNOR.....JOHN M. WALKER

SECRETARY INTERNAL AFFAIRS.....ANDREW J. GLEASON

JUDGE OF SUPREME COURT.....ROBERT E. WOODSIDE

VOTE REPUBLICAN!

JOHN P. McCORD, Chairman

Here's to KAIER'S for More Enjoyment!

Ask for KAIER'S at Your favorite Tavern or Club

Kaier's SPECIAL BEER

KAIER BREWING CO., MAHANOY CITY, PA.